

MAP TO THE HEINTZ CENTER CAMPUS

For a detailed map and driving directions go to:
<http://www.rctc.edu/campustour/getting-to-ucr.html>
Scroll down to "Directions to Heintz Center"

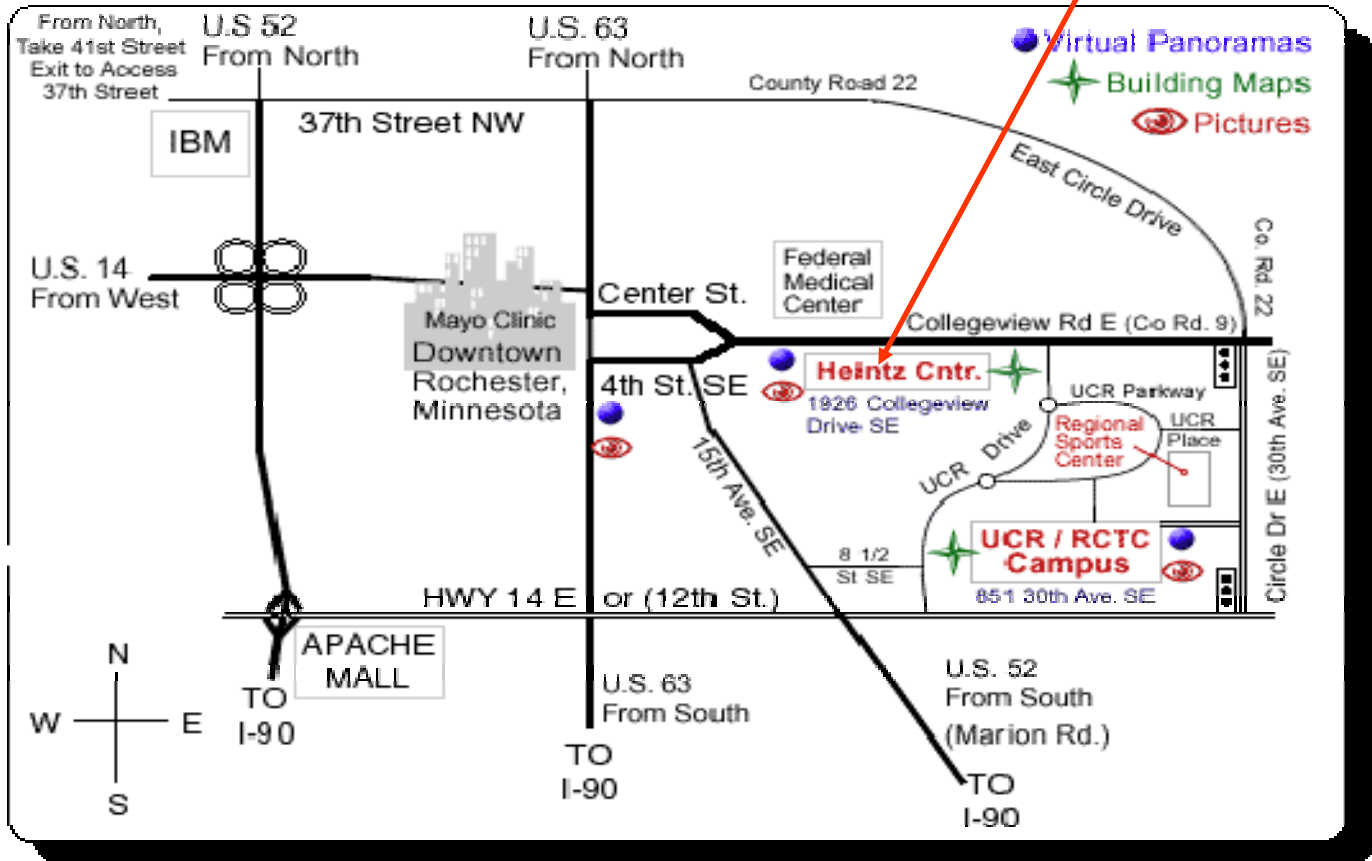

Directions to Heintz Center (1926 College View Road SE, Rochester, MN 55904):

HWY 52 Southbound: Exit at 41st STREET exit to access 37th STREET NW (turns into East Circle Drive and County Road 22) and travel east through the intersection of US 63. Before the County Road 9 intersection (stop light), merge right onto Country Road 9 (College View Road). Take a left at the 4-way stop sign and another left into the parking lot of Heintz Center.

HWY 63 Southbound: Exit (left) at 37th STREET NW (turns into East Circle Drive and County Road 22). Follow directions in italics above.

HWY 63 Northbound: Exit at HWY 14 East (also known as 12th Street) and travel east. Turn left at 15th Avenue SE/Marion Road intersection. Follow 15th Avenue to 4th Street and turn right onto 4th street. At 4-way stop, turn right and then left into parking lot of Heintz Center.

I-90: Exit at HWY 63 North and follow instructions above.

HWY 14 Westbound or Eastbound: Exit at County Road 22 (30th Avenue) and follow to County Road 9 intersection. Turn left onto Country Road 9 (College View Road). Take a left at the 4-way stop sign and another left into the parking lot of Heintz Center.

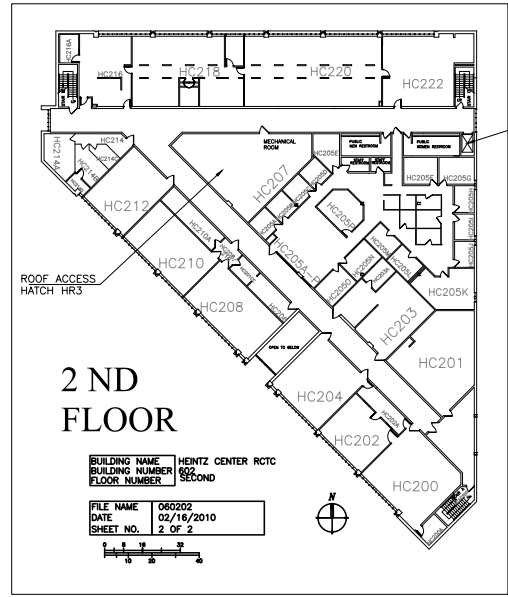
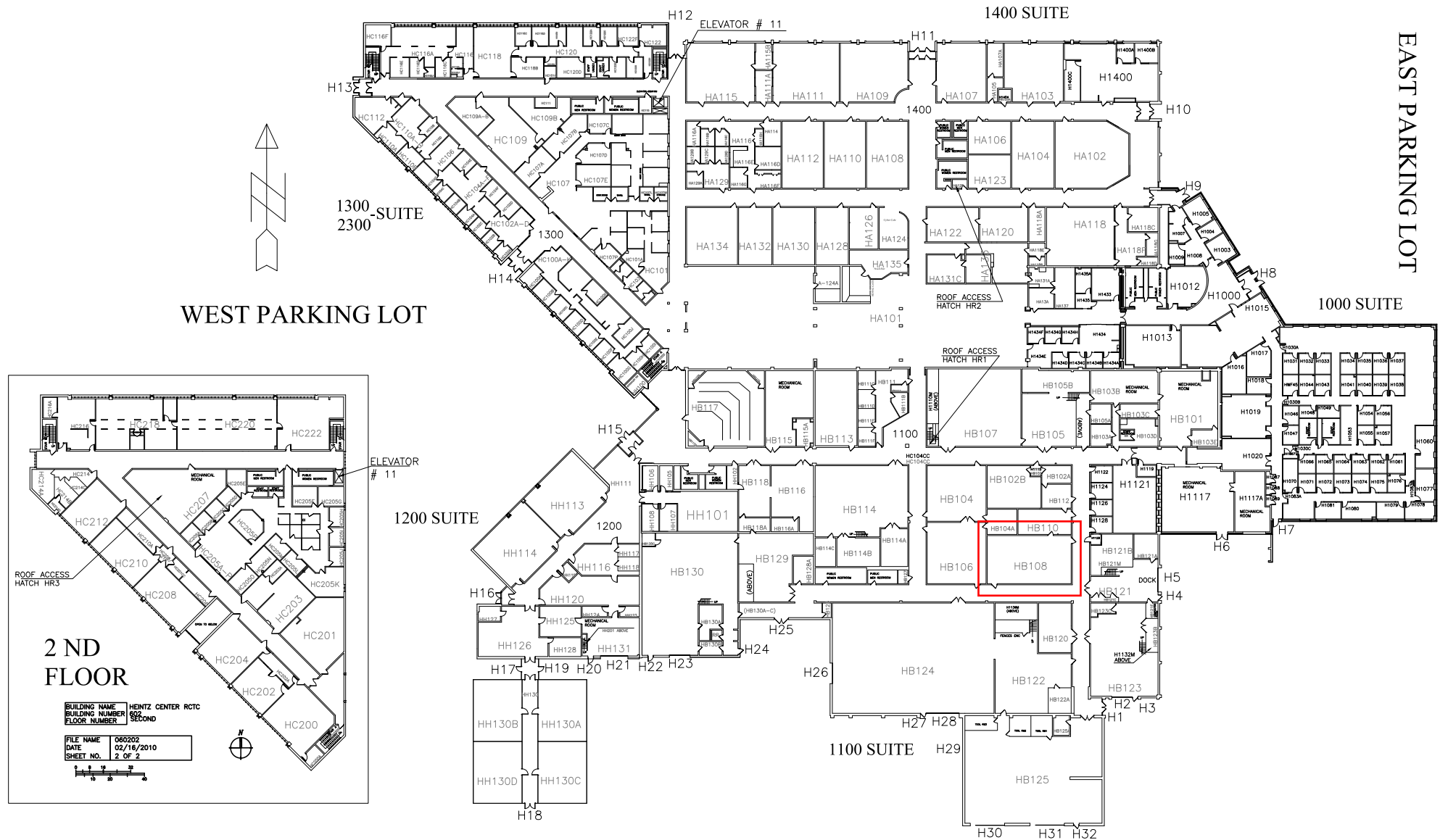

BUILDING NAME HEINTZ CENTER RCTC
BUILDING NUMBER 802
FLOOR NUMBER SECOND

FILE NAME 060202
DATE 02/16/2010
SHEET NO. 2 OF 2

BUILDING NAME HEINTZ CENTER RCTC
BUILDING NUMBER 802
FLOOR NUMBER FIRST FLOOR

FILE NAME HEINTZ CENTER
DATE 02/17/2010
SHEET NO. 1 OF 2

OLD ROOM NUMBERS

ROCHESTER COMMUNITY AND TECHNICAL COLLEGE HEINTZ CENTER

Located at: 1926 Collegeview Drive SE | Welcome Center 507-285-7557



WWW.RCTC.EDU

851 30th Avenue SE | Rochester MN 55904 | 1-800-247-1296

A member of the Minnesota State system and an affirmative action/equal opportunity college. RCTC provides accessible, affordable, quality learning opportunities to serve a diverse and growing community.